Threat Report - Crazy Domains Phishing Campaign

Report Metadata

Attribute	Value
Author	Andrew Wilkinson
Published Date	2026-02-11
Report Version	v1.0
Report Reliability/Credibility	B2 (Usually Reliable, Probably True)
Threat Actor Infrastructure Status	Active as of published date
TLP	Clear

Contents

Section	Page Number
1. Report Summary	2
2. Report Purpose and Scope	2
3. Event Detection and Timeline	2
___ 3.1 Event Overview	2
___ 3.2 Timeline	3
4. Observed Data and Correlations	3
___ 4.1 Email Sample	3
___ 4.2 Infrastructure Map	5
___ 4.3 Attack Chain	6
5. Analytical Judgments	9
___ 5.1 Analysis Summary	9
___ 5.2 Analysis Detail	9
6. Indicators of Compromise	10
___ 6.1 Atomic Indicators	10
___ 6.2 Behavioural Indicators	10
7. Recommendations	11
8. Sources	11
9. Artifacts & References	12

1. Report Summary

In December 2025, a phishing email was received by the owner of a domain registered with Crazy Domains (crazydomains[.]co[.]nz). The email impersonated Crazy Domains and attempted to harvest credentials by persuading the recipient to resolve a fictitious payment issue.

A second, almost identical phishing email was received in January of 2026, using a different malicious domain. The infrastructure behind both emails has been correlated. The likelihood both emails were sent by a single threat actor, or group of affiliated threat actors, is assessed as very likely.

The DMARC record for the victim domain is public and contains a contact email, which is the same mailbox that received the phishing emails. It is likely the threat actors used this information for victim identification.

The phishing link from the first email was inactive at the time it was visited. The phishing link from the second email led to a login page impersonating Crazy Domains. The page harvested credentials entered into the page, and redirected the user to a fake 404 page.

The event was reported to Crazy Domains on 2026-02-03.

2. Report Purpose and Scope

Through the event analysis and compilation of this report, the Author had three goals:

1. Gather enough information for an actionable report to Crazy Domains,
2. Gather enough information for a comprehensive and actionable report to the New Zealand National Cyber Security Centre (NCSC), and
3. Take advantage of learning opportunities, specifically around data collection and use of MISP.

The scope of this report was constrained to focus on:

1. Data collection relevant to Crazy Domains and the NCSC,
2. Data clearly related to the event, and
3. Data that could be collected passively (e.g. dig, whois).

Left out of scope were:

1. Data points that were correlate-able but not clearly related to the event,
2. Any data not available from public sources, and
3. Data collection using active scanning of threat actor infrastructure.

The Author assesses the reliability and credibility of this report as B2 (Usually Reliable, Probably True) according to the Admiralty Scale:

- External sources are assessed as B2 and B3 respectively.
- Initial data collection was done from infrastructure controlled by the Author.

3. Event Detection and Timeline

3.1 Event Overview

TTPs are mapped to MITRE ATT&CK. More information on infrastructure is available in the Observed Data and Correlations section.

Adversary: Unknown; attribution not attempted.

Victim: Domain Registrant Customer of Crazy Domains (crazydomains[.]co[.]nz)

Infrastructure:

- *IP Addresses:* OVH SAS (ASN 16276), IONOS SE (ASN 8560), Zenlayer (ASN 21859)
- *Domains:* IONOS SE (.fr, .com domains), Register.it (.it, .com domains), A2 Hosting (.de domains)
- *Web Hosting:* Zenlayer (ipt29[.]forex-signalbot[.]de), A2 Hosting (forex-signalbot[.]de)

Capabilities/TTPs: Credential Harvesting

- *Reconnaissance:* DNS/Passive DNS (T1596.001)
- *Initial Access:* Spearphishing Link (T1566.002)
- *Execution:* Malicious Link (T1204.001)
- *Collection:* Web Portal Capture (T1056.003)

3.2 Timeline

Date (NZDT)	Event	Notes
2025-12-24	Phishing Email #1 Received	From: contact[@]snaitrezzano[.]it
2026-01-05	Reported to OVH SAS	Abuse Ticket #BTWZPLXMQZ
2026-01-08	Phishing Email #2 Received	From: <39115153[@]pilatesimperia[.]com>
2026-02-03	Reported to Crazy Domains	
2026-02-04	Reported to Google Safe Browsing	hxxp[://]09e4c1e1[.]touspatron[.]fr/ Reported via https://safebrowsing.google.com/safebrowsing/report_phish/
2026-02-11	Reported to the NZ NCSC	

4. Observed Data and Correlations

Full dataset is available at: github.com/ApthNZ/reports-portfolio/tree/main/crazydomains-phishing-2026

4.1 Email Sample

```
Date: Thu, 08 Jan 2026 21:44:11 +0100
Subject: Service Suspension Notice.
To: [VICTIMNAME] <contact@[VICTIMDOMAIN]>
From: Crazy Domains <39115153[@]pilatesimperia[.]com>

Service Suspension Notice

Dear customer,

We would like to inform you that, in accordance with our contractual terms, your service has
↪  been suspended due to a payment issue encountered during automatic renewal.

Here are the details regarding this suspension :

Domain name
```

```
Reason for suspension

[VICTIMDOMAIN]
Failed automatic renewal

To reactivate your service, we invite you to resolve your account by completing the pending
↪  payment. You can do so directly via the following link :

Reactivate your service
<hxxp[://]39115153[.]tous-patron[.]fr/?id=[VICTIMDOMAIN]>

We remain at your disposal for any further information you may require.

Best regards,
The Crazy Domains team
```

4.2 Infrastructure Map

The infrastructure map below was generated in MISP; STIX and MISP files are available at: github.com/ApthNZ/reports-portfolio/tree/main/crazydomains-phishing-2026

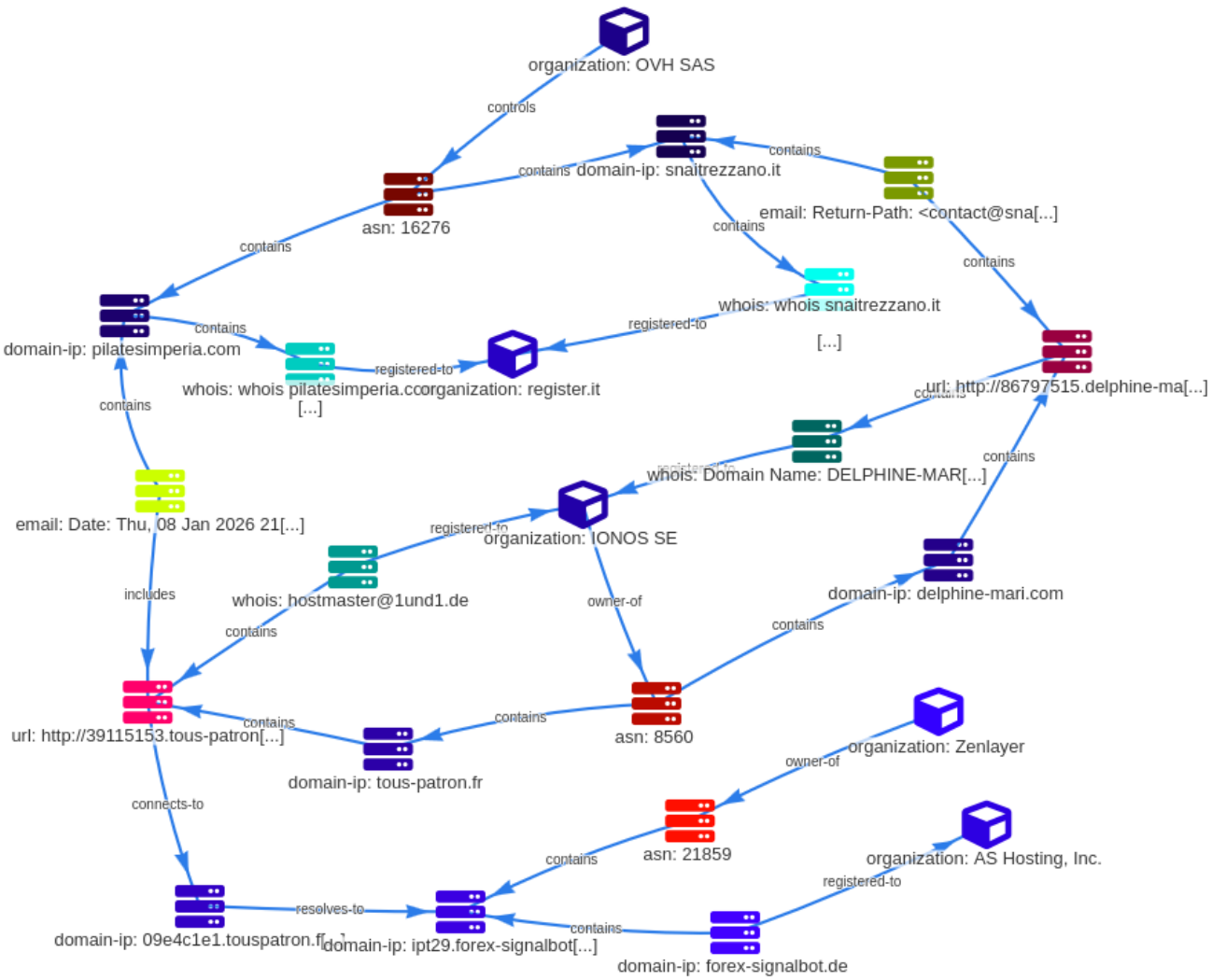
organization: OVH SAS
controls
asn: 16276
contains
domain-ip: snaitrezzano.it
contains
email: Return-Path: <contact@sna[...]
contains
contains
whois: whois snaitrezzano.it
[...]
registered-to
domain-ip: pilatesimperia.com
contains
whois: whois pilatesimperia.co
[...]
registered-to
organization: register.it
contains
email: Date: Thu, 08 Jan 2026 21[...]
includes
contains
whois: hostmaster@1und1.de
registered-to
organization: IONOS SE
owner-of
whois: Domain Name: DELPHINE-MAR[...]
contains
contains
domain-ip: delphine-mari.com
contains
contains
asn: 8560
contains
domain-ip: tous-patron.fr
contains
url: http://39115153.tous-patron[...]
connects-to
organization: Zenlayer
owner-of
asn: 21859
contains
organization: AS Hosting, Inc.
registered-to
domain-ip: 09e4c1e1.touspatron.fr
resolves-to
domain-ip: ipt29.forex-signalbot[...]
contains
domain-ip: forex-signalbot.de
contains
contains
contains

4.3 Attack Chain

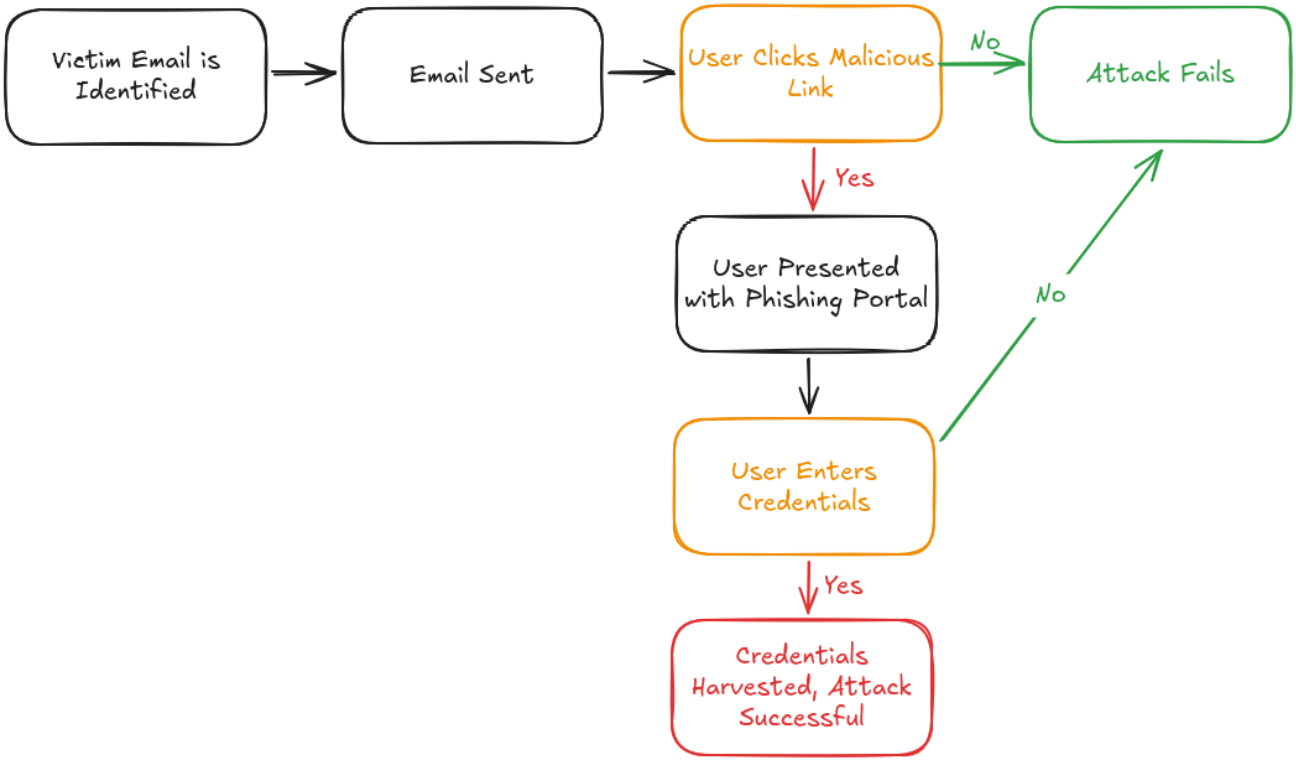

Figure 2: Attack Chain

Activity	Reference
User clicks malicious link in email	hxxp[://]39115153[.]tous-patron[.]fr/?id=[VICTIMDOMAIN]
Redirect	hxxp[://]09e4c1e1[.]touspatron[.]fr/?di3d53a&id=[VICTIMDOMAIN]

Activity	Reference
User presented with phishing portal impersonating Crazy Domains login	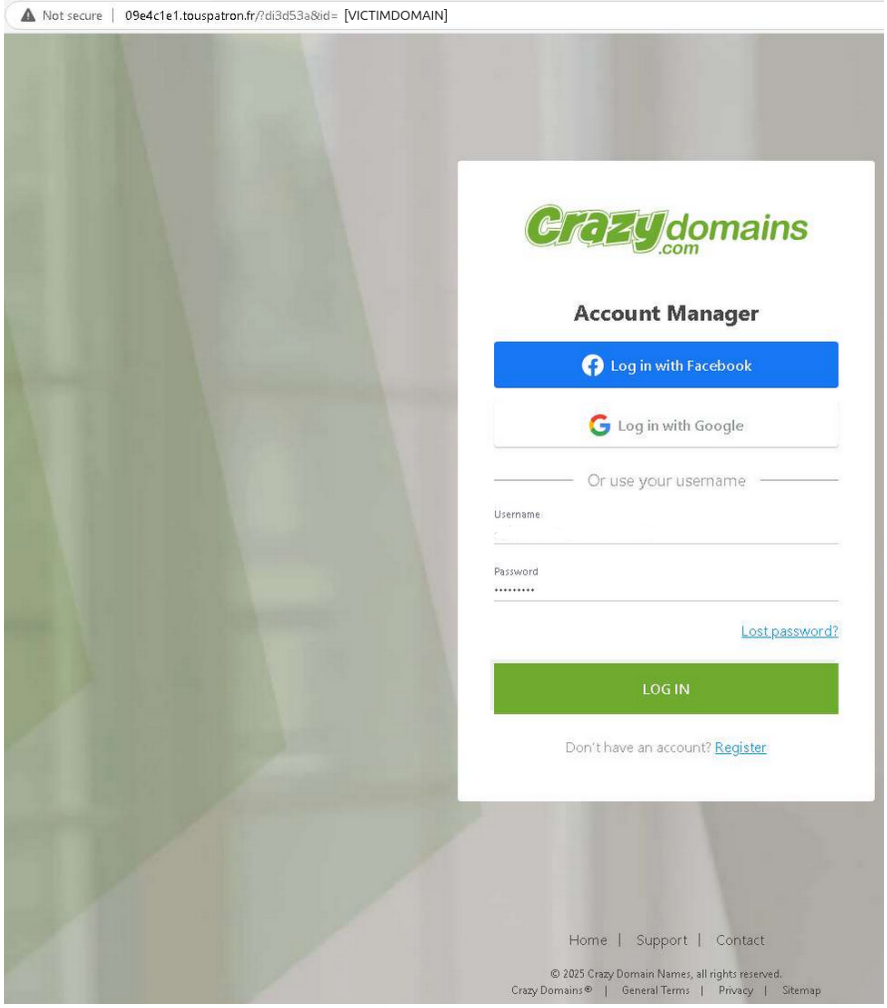
User submits credentials, credentials are harvested	3222 158.024929 192[.]168[.]100[.]6 → 156[.]59[.]189[.]134 HTTP 774 POST /sn[.]php?id=[VICTIMDOMAIN] HTTP/1.1 (application/x-www-form-urlencoded)

Activity	Reference
User is redirected to localhost/404.php	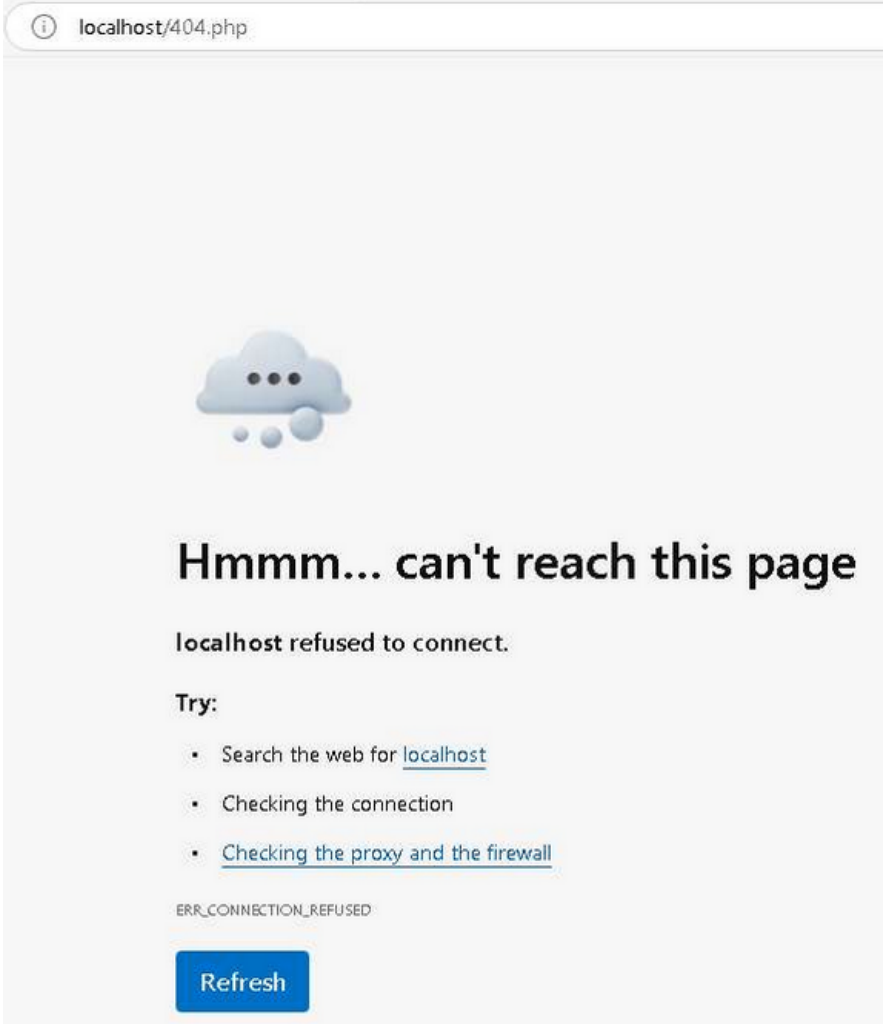


```
tshark -r crazydomainsphish.pcap -Y "(http.request || http.response) && ip.addr == 156.59.189.134
   76   6.197275 192.168.100.6 → 156.59.189.134 HTTP 521 GET /?id=[VICTIMDOMAIN] HTTP/1.1
  975  28.636042 156.59.189.134 → 192.168.100.6 HTTP 291 HTTP/1.1 302 Found
  984  28.664321 192.168.100.6 → 156.59.189.134 HTTP 528 GET /?di3d53a&id=[VICTIMDOMAIN] HTTP/1.1
 2390  55.144604 156.59.189.134 → 192.168.100.6 HTTP 1444 HTTP/1.1 200 OK  (text/html)
 2392  55.169301 192.168.100.6 → 156.59.189.134 HTTP 416 GET /jquery.js HTTP/1.1
 2506  56.019877 156.59.189.134 → 192.168.100.6 HTTP 653 HTTP/1.1 200 OK  (application/javascript
 2530  56.121946 192.168.100.6 → 156.59.189.134 HTTP 479 GET /favicon.ico HTTP/1.1
 2538  56.151500 192.168.100.6 → 156.59.189.134 HTTP 352 GET /jquery.js HTTP/1.1
 2555  56.523716 156.59.189.134 → 192.168.100.6 HTTP 1437 HTTP/1.1 404 Not Found  (text/html)
 2828  57.344229 156.59.189.134 → 192.168.100.6 HTTP 703 HTTP/1.1 200 OK  (application/javascript
 3222 158.024929 192.168.100.6 → 156.59.189.134 HTTP 774 POST /sn.php?id=[VICTIMDOMAIN] HTTP/1.1
 3303 180.853264 156.59.189.134 → 192.168.100.6 HTTP 262 HTTP/1.1 302 Found
```

5. Analytical Judgments

5.1 Analysis Summary

- The DMARC record for the victim domain is public and contains a contact email, which is the same mailbox that received the phishing emails. It is likely the threat actors used this information for victim identification.
- The likelihood both emails were sent by a single threat actor, or group of affiliated threat actors, is assessed as very likely.

5.2 Analysis Detail

Reconnaissance and Victim Identification

Hypothesis	Evidence	Assessment
DNS Privacy: DNS Privacy appears not to have been enabled at the time the phishing emails were sent.	The receiving email address has never been listed as a domain contact.	Almost No Chance
DMARC: DMARC record is public and contains a contact email. The attackers could have used this information for victim identification.	The contact email for DMARC is the same mailbox that received the phishing emails.	Likely
Common mailbox name: The mailbox that received the phishing emails is contact@, and the attacker could be trying common mailboxes until one works.	Postfix logs show no attempts to any other mailboxes.	Almost No Chance.

Most likely hypothesis:

- The DMARC record for the victim domain is public and contains a contact email, which is the same mailbox that received the phishing emails. It is likely the threat actors used this information for victim identification.

Threat Actor/Activity Group

Hypothesis	Evidence	Assessment
The two emails were sent by different, unrelated threat actors.	The email body is almost identical between the two emails.The sending IP addresses belong to the same ASN.The IP addresses for the phishing email links belong to the same ASN.The domains for both phishing email links share a registrar.This many commonalities are unlikely to be unrelated threat actors.	Unlikely
The two phishing emails were sent by the same threat actor.	As above.This many commonalities are very likely to be the same or affiliated threat actors.	Very likely

Hypothesis	Evidence	Assessment
The two phishing emails were sent by affiliated threat actors.	As above.This many commonalities are very likely to be the same or affiliated threat actors.	Very likely

Most likely hypothesis:

- The likelihood both emails were sent by a single threat actor, or group of affiliated threat actors, is assessed as very likely.

6. Indicators of Compromise

6.1 Atomic Indicators

IOC	Type	Context
hxxp[://]86797515[.]delphine-mari[.]com/?id=[VICTIMDOMAIN]	URL	Phishing URL in email
hxxp[://]39115153[.]tous-patron[.]fr/?id=[VICTIMDOMAIN]	URL	Phishing URL in email
contact[@]snaitrezzano[.]it	Email	Phishing email sender address
39115153[@]pilatesimperia[.]com	Email	Phishing email sender address
delphine-mari[.]com	Domain	Hosts phishing subdomain
tous-patron[.]fr	Domain	Hosts phishing subdomain
snaitrezzano[.]it	Domain	Sending domain for phishing email
pilatesimperia[.]com	Domain	Sending domain for phishing email
86797515[.]delphine-mari[.]com	Hostname	Subdomain used in phishing email
39115153[.]tous-patron[.]fr	Hostname	Subdomain used in phishing email
09e4c1e1[.]touspatron[.]fr	Hostname	Redirect from malicious hostname (39115153[.]tous-patron[.]fr)
ipt29[.]forex-signalbot[.]de	Hostname	CNAME target for malicious hostname (09e4c1e1[.]touspatron[.]fr)
51[.]77[.]80[.]81	IP	Phishing email sender IP
54[.]36[.]92[.]35	IP	Phishing email sender IP
217[.]160[.]0[.]239	IP	Malicious subdomain A record target (86797515[.]delphine-mari[.]com)
217[.]160[.]0[.]229	IP	Malicious subdomain A record target (39115153[.]tous-patron[.]fr)
156[.]59[.]189[.]134	IP	Malicious subdomain A record target (ipt29[.]forex-signalbot[.]de)

6.2 Behavioural Indicators

Use of Fake List Values in Email Header The list-unsubscribe, list-id, and list-owner fields in the second phishing email are fake; the newsletter does not exist.

```
List-Unsubscribe: <mailto:unsubscribe@[VICTIMDOMAIN]>
List-Id: "Newsletter" <newsletter.[VICTIMDOMAIN]>
List-Owner: <mailto:owner@[VICTIMDOMAIN]>
```

Reconnaissance via DMARC Records The DMARC record for the victim domain is public and contains

a contact email, which is the same mailbox that received the phishing emails. It is likely the threat actors used this information for victim identification.

```
dig _dmarc.[VICTIMDOMAIN] TXT +short
"v=DMARC1; p=reject; rua=mailto:contact@[VICTIMDOMAIN]"
```

7. Recommendations

The Author lacks specific knowledge of report recipient capabilities, and as such the recommendations below are brief and generic.

Recommendation	Justification
Block/Alert on Atomic IOCs	Assessed as very likely to be malicious based on credibility and reliability of the report.
Quarantine emails received with list-unsubscribe, list-id, or list-owner values that do not exist.	Observed threat actor behaviour (adding fake list-* values to email header); reduce the likelihood of phishing emails bypassing spam filters.
Change DMARC mailto to a mailbox that is carefully monitored and/or under strict quarantine levels.	Observed threat actor behaviour (victim identification via DMARC records); reduce the likelihood of being identified as a victim by this threat actor.

8. Sources

Reliability and Credibility scores are assessed according to the Admiralty Scale:

	Reliability of the Collection Capability		Credibility of the Information Collected
A	Completely reliable	**1**	Completely credible
B	Usually reliable	**2**	Probably true
C	Fairly reliable	**3**	Possibly true
D	Not usually reliable	**4**	Doubtful
E	Unreliable	**5**	Improbable
F	Reliability cannot be judged	**6**	Truth cannot be judged

Source	Purpose	Reliability	Credibility	Notes
ANY.RUN	Sandbox analysis of phishing link.	**B** — Well-known sandbox.	**3** — Sandbox may not reflect real-world execution.	PCAP extracted from ANY.RUN.
Register.it	Data on Italian domains related to the event.	**B** — Owned by team.blue.	**3** — Registered information may have been falsified.	https://www.register.it
Pappers	Data on French entities related to event.	**B** — Privately owned information aggregator.	**2** — Underlying source is official French companies register.	https://www.pappers.fr/

9. Artifacts & References

9.1 Artifacts

Artifacts available for download at: github.com/ApthNZ/reports-portfolio/tree/main/crazydomains-phishing-2026

- PCAP of traffic from ANY.RUN
- MISP Event - MISP JSON
- MISP Event - STIX2 JSON

9.2 References

Reference	Use in This Report	URL
Admiralty Scale	Reliability and Credibility of sources, and the overall report.	Link
Traffic Light Protocol	Ensuring sensitive information is shared with the appropriate audience.	Link
Intelligence Community Directive 203, Analytic Standards	Improve the usefulness of the report through consistency with intelligence community best practices, and specific use of expressions of probability.	Link
MITRE ATT&CK	Mapping of adversary tactics and techniques.	Link